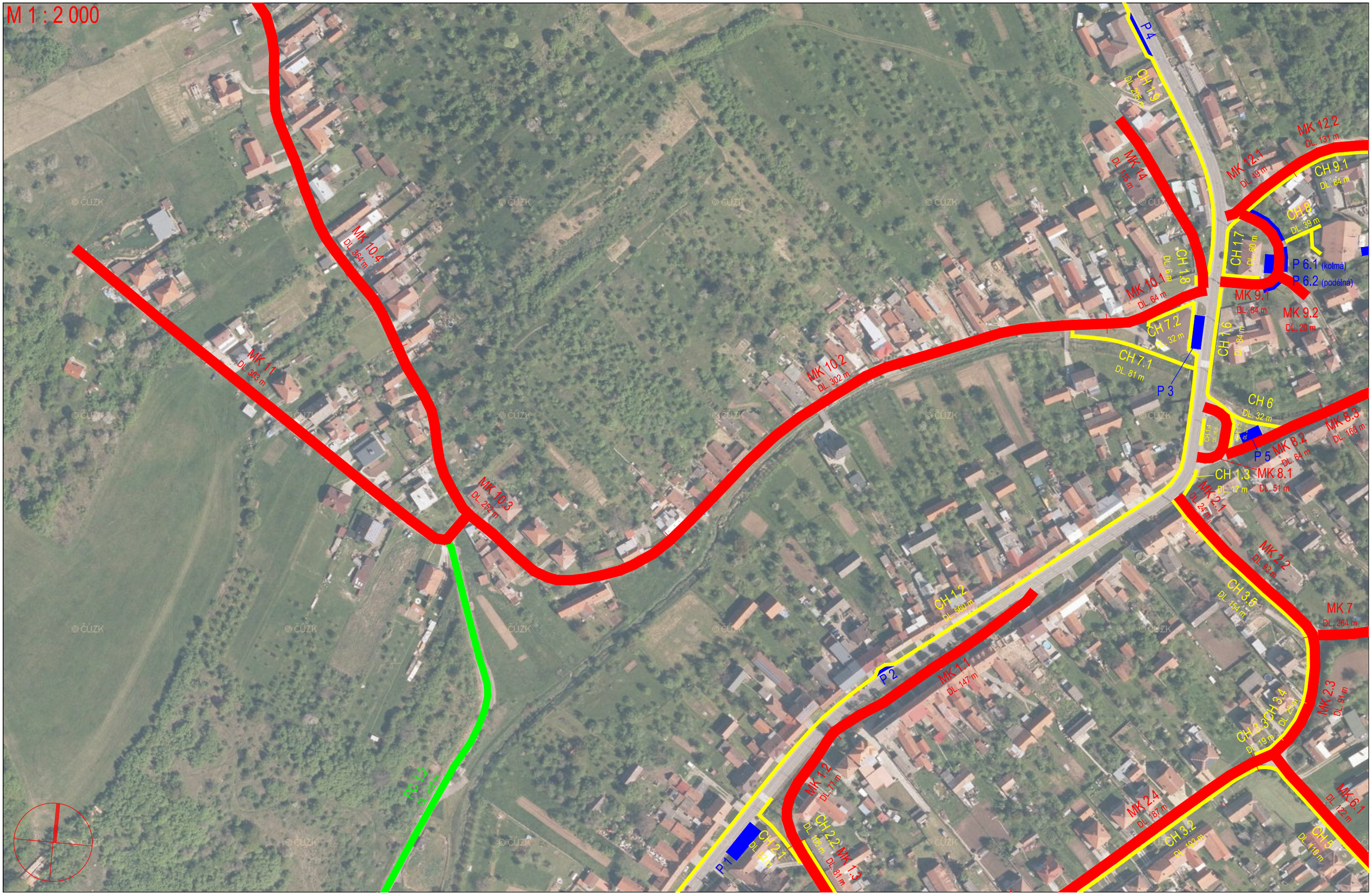
M 1 : 2 000
P 4
CH 1.9
DL. 495 m
MK 14
DL. 115 m
MK 12.2
DL. 131 m
MK 12.1
DL. 49 m
CH 9.1
DL. 64 m
CH 8
DL. 39 m
CH 1.7
DL. 60 m
P 6.1 (kolmá)
P 6.2 (podélná)
CH 1.8
MK 10.1
DL. 64 m
MK 9.1
DL. 64 m
MK 9.2
DL. 20 m
CH 7.2
DL. 32 m
CH 1.6
DL. 84 m
CH 7.1
DL. 81 m
P 3
CH 6
DL. 32 m
MK 8.3
DL. 166 m
MK 8.2
DL. 64 m
P 5
CH 1.3
DL. 17 m
MK 8.1
DL. 51 m
MK 2.1
DL. 24 m
MK 2.2
DL. 93 m
CH 3.5
DL. 154 m
MK 7
DL. 264 m
MK 2.3
DL. 91 m
CH 3.3
DL. 19 m
CH 3.4
DL. 254 m
MK 6.1
DL. 122 m
CH 5
DL. 110 m
MK 2.4
DL. 187 m
CH 3.2
DL. 192 m
CH 1.2
DL. 560 m
P 2
MK 1.1
DL. 147 m
MK 1.2
DL. 77 m
CH 2.2
DL. 76 m
MK 1.3
DL. 81 m
P 1
CH 2.1
DL. 12 m
MK 10.2
DL. 302 m
MK 10.3
DL. 252 m
MK 10.4
DL. 364 m
MK 11
DL. 303 m
PC 1.2
DL. 229 m
©ČÚZK